SEYMOUR DAILY REPUBLICAN.

VOLUME XXX NO. 230. SEYMOUR, INDIANA TUESDAY, OCTOBER 3, 1905 PRICE TWO CENTS

Clothes For Gentlemen !

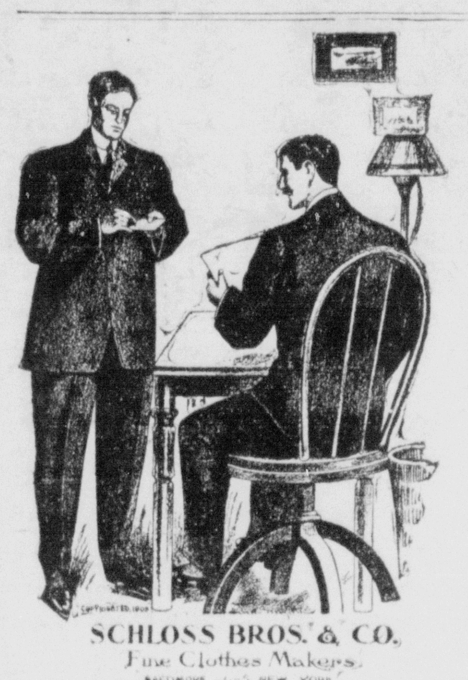

You Can't Always Tell a Gentleman by His Clothes, but Most Gentlemen Wear Good Clothes for All That

It isn't a matter of time and experiment to select them either any more than it is a matter of large expense—all you have to do is to go to the right store.

A suit like the one illustrated for instance may be had as low as $10.00 or as high as $20.00 here. Between these figures you can surely find the suit and the price that will exactly meet your wishes. Our Schloss Clothes of which this is an example are gentlemen's clothes of the best kind. Let us show you the new fall styles, just in.

RICHART'S 15 E. 2nd St SEYMOUR, IND.

THE YOKE

A Romance of the Days When the Lord Redeemed the Children of Israel From the Bondage of Egypt

By Elizabeth Miller

Copyright, 1904, by the Bobbs-Merrill Company

At last Kenkenes laid the body down and stood up. It had come to him very plainly that but for Atsu already these dead servitors would have been beyond overtaking in pursuit of his love. Though a worshiper of Israel's God, Kenkenes was still Egyptian in his instincts. The man who had died to save Rachel he could not bury uncoffined in a grave of sand, where the natural processes of dissolution would destroy him utterly. His and Rachel's debts to Atsu were great, and the demand was made upon him now to discharge all that was possible in the one act of caring for the dead soldier's remains. Kenkenes could not bear the body back to the group he had left about the king, for he had a mission which concerned all the living who were dear to him. Furthermore, the sky was threatening, the desert was a terrible place during high winds, and he dared not delay.

Suddenly a thought struck him. Travelers and seafaring men had told him that there were settlements along the Red sea. Might he not go forward on his way after Israel till he found one of these?

He led the largest horse past the dead servitors and, persuading it to stand, lifted the body of Atsu upon its back. With difficulty he mounted and, supporting the limp burden with one arm, turned again toward the southeast.

As he went forward Kenkenes meditated on the signs of this recent and tragic event. He had searched throughout the length and breadth of Goshen for Rachel, and none had seen her or heard of her since she had fled from Har-hat into the desert, eight months before he had seen her last. Israel was more ignorant of the whereabouts of Rachel than he. He could not tell whether Har-hat knew where she was, nor could he guess from the position of the fighters in which direction the servants had meant to ride. The tracks of their horses were not to be discovered in the great trampled roadway Israel had made.

Of this thing Kenkenes was sure. If Rachel were with Israel she had joined it after he had left Goshen. In that case he was going to her to ask after her safety when he inquired after all Israel. If she were still in Egypt he would stop Har-hat's search forever. This recollection added to his determination and intensified his zeal.

At the beginning of the great fields of sea grass he came upon a little hamlet. It was a considerable distance inland, and the chief industry of the people could have been only the gathering of sedge for hay or the curing of herb and root for medicines. Some of the villagers were in sight, but the most of them were out in the direction of the lakes laboring in the marsh grass.

In the course of the past year's events Kenkenes had learned to be a cautious and skillful fugitive. He did not care to be caught and taxed with the death of the man whose body he bore. The village shrine was the structure nearest to him. It was built of sun dried brick, with three walls, the fourth side open to the sunrise. Kenkenes dismounted and reconnoitered. The shrine was empty, and none of the villagers was near.

He lifted the dead man from the horse and bore the body into the sanctuary. Before the image of Athor was a long table overlaid with a slab of red sandstone. Here the offerings were left and here Kenkenes laid Atsu, a true sacrifice to the love deity. Reverently the young man closed the eyes and straightened the chilling limbs. Going into his patrimony of jewels sewn in his belt, he took an emerald and, putting it in the hands, crossed them above the breast. Then he laid his mantle over the bier.

At the threshold he found a soft stone, and with that he wrote upon the head of the long table the name of the dead man and Mendes, his native city. Under this he wrote further to the villagers, charging them, in the name of the goddess, to care for the body reverently and return it to the tomb of Atsu's fathers. Having made note of the emerald as remuneration for their labors, he completed the inscription without signature.

Thus he insured the safety and preservation of the bones of Atsu, and in the eye of the average Egyptian he had served the soldier well. But Kenkenes was not satisfied.

As he left the shrine he muttered with trembling lips:

"Bless him! The fate is not kind which yields to such goodness no reward save gratitude. There must be, because of the great God's justness, some especial blessing laid up for Atsu."

In the time he had spent in the sanctuary the atmosphere had grown hazy, and the sun shone obscurely. To the east were tumbled and darkening masses, which gathered even as he looked and joined till they stretched in a vast and unillumined sweep about the horizon. The wind had died, and the heat bathed him in perspiration.

Once again his eyes sought the pillar and found it above him, still somewhat to the east, yet in form unchanged, in hue undimmed. Something within him associated the column of cloud with Israel and Israel's God.

He went to his horse and found him terrified and unmanageable. After vain efforts to soothe the creature he walked away a little space, clasping his hands.

"O thou mysterious God, by these tokens thy hand is upon the earth and upon the heavens! Even as thou hast shielded me thus far, withdraw not thy sheltering hand from about me, thy worshiper, in this thy latest hour of mystery."

He skirted the village, now filling with frightened peasants, and took the path of Israel.

It led in a southeasterly direction toward a faroff hill, barely outlined through the haze of the distance. Meanwhile the darkness settled and over the sea the somber bastion of cloud heaved its sooty bulk up the sky. The air stagnated, and the whole desert was soundless.

If Meneptah's scouts had reported truly, Israel had behind it a hill, east of it the sea. West of it the army would approach. South only could it flee into a torrid, arid, uninhabited desert.

A round and tumbled mass, blue black, but attended by a copper colored rack, detached itself from a shelflike stratum of cloud and, elongating, seemed to descend to the surface of the sea. Daylight went out instantly, and a prolonged moan came from the distant east. Blinding flashes of lightning illuminated the whirling mass and almost absolute darkness fell after each bolt. Out of the inky midnight toward the east came an ever increasing sound of a maddened sea, gathering in volume and fury and menace. Kenkenes flung himself on his face and waited.

He did not have long to wait.

With a noise of mighty rending, reenforced by a continuous roll of savage thunder, the storm struck. A spinning cone of wind caught a great expanse of sand and, lifting the loose covering, carried a huge twisting column inland—death and entombment for any living thing it met. With it went a great blast of spray, stones, seaweed, masses of sedge uprooted bodily, much wreckage, palm trees, small huts which went to pieces as they were carried along, wild and domestic animals, anything and everything that lay in the path of the storm.

The rotary movement passed with the first whirl, but a hurricane, blowing with overcoming velocity, pressed like a wall against anything that strove to face it. Its hoarse raving filled Kenkenes' ears with titanic sound. The breath was snatched from his nostrils. His eyelids, tightly closed, were stung with sharply driven sand. Though he

"I bring tidings to your captain."

struggled to his feet and attempted to proceed, he staggered and wandered and was prone to turn away from the solid breast of the mighty blast. He could not hope to make headway blinded, yet he dared not lift his face to the sand. He could make a shelter over his eye that he might watch his feet, but he could not discover path and direction in this manner.

The day was far advanced, and already the army had outstripped him. Might not Har-hat at this hour be descending with his veterans, seasoned against the simooms of Arabia, upon Israel, demoralized in the storm?

Desperate, the young man dropped his hands and flung up his head.

He was standing in a soft light very faintly diffused about him, but narrowing ahead of him, brightening, as it contracted, into almost daytime brilliance to the south. The illuminated strip was not wide, the plateau to the west was dark, the farther east likewise storm obscured. Taking courage, he raised his eyes for an instant. The drifting sand would not permit a longer contemplation, but in that fleeting glimpse he discovered the source of the supernatural radiance. The pillar was tinged like a cloud in the sunset with a mellow and benign fire.

Kenkenes did not marvel and was not perplexed. The miracles no longer amazed him, but he had not become indifferent or unthankful. Each forward step he took was a declaration of faith; the thrill of relief in his veins, a psalm of thanksgiving. The stones were as many and as sharp, the way as untender, and the mighty tempest strove against him as powerfully, but he followed the ray, trusting implicitly.

Night fell unnoticed, for it merged with the supernatural darkness of the day.

At the summit of the slope which led down to the water's edge he paused. Below him was a gentle declivity ending to the south in darkness. There was not a glimmer of radiance on the sea. Far to the east could be heard the sound of infuriated surges, storming the rocks, but dense darkness shrouded all the distance. Only the beach directly under him was alight. The shadows cast were blacker than daylight shadows, and the radiance had a touch of gold, which gilded everything beneath it. The poorest object was enriched, the gaudiest subdued.

Had the number of Israel been 10,000 or even 100,000 Kenkenes might have had some conception of the multitude. The millions massed below him on the sand were not to be looked on except as a vast unit.

The tribes were divided, the herds were collected at the rear or inland side, and the lepers were isolated, but no order in detail was possible. Tents were down, goods were being gathered and much commotion was apparent. Even at a distance Kenkenes could see that consternation and dismay were rife among Israel. The whole valley was murmurous with subdued outcry, and a multitudinous lowing and bleating of the herds swept up, blown wildly by the hurricane.

The senses, too, are limited in their grasp, even as the brain has bounds upon its conception. The dimensions, movement and sound of the multitude overtaxed the eye and ear.

Was it the storm or the army that had frightened them?

Slipping and sliding in his haste, he descended the slope without care for the sound he made. The hillocks and hollows that interposed irritated him. His impatience made him forget his great weariness. Israel's helpless ones to the sword, Israel's treasure open to the enrichment of a traitor, Israel's fighting men driven to rally to his standard—Rachel's people to be mastered by Har-hat!

[TO BE CONTINUED.]

MUCH TO THE BAD

Castro Is Daily Getting Deeper Into International Disrepute.

TALKS OF AN INVASION

It Is Now Known That United States Army Is Figuring on How to Get Into Venezuela.

France Is Likewise Figuring on Pulling Off Some Naval Maneuvers Down That Way

Washington, Oct. 3.—Venezuela and her troublous conditions are now the subject of earnest consideration by the Washington and Paris governments. Just from Paris with full instructions, Mr. Jusserand, the French ambassador, called at the state department and was in conference with Secretary Root for half an hour. Venezuela was the main subject under consideration, special attention being given to President Castro. This conference is the first of a series which may be expected on this subject, and was of a preliminary nature.

At its conclusion the announcement was made that the Venezuelan situation had not entered on "an imminently critical" stage. No course of action was agreed upon and none was proposed. What the relative attitude of the two aggrieved nations is toward Venezuela was informally discussed, but pending the investigation there which the American commissioner, Judge Calhoun, is now making on behalf of the Washington government, it was not possible for the secretary of state to outline to the ambassador the definite course of this country.

Mr. Jusserand made it plain that while France proposed to protect the rights of her citizens in Venezuela as elsewhere throughout the world, the French government will continue its traditional policy of courteous recognition of the special interest of this country in a question like this which affects another American republic.

It is a well-known fact, not only in army circles but throughout the diplomatic corps, that the general staff of the army has been making a thorough and special study of Venezuela from a military standpoint, but this government as well as France appreciates the difficulties of an inland expedition to the Venezuelan capital, even should a critical turn of events warrant the serious consideration of such a move. At the same time France with the remainder of the European nations realizes that a naval demonstration off La Guaira if such a course should ever be determined on, is not a sure method of forcing President Castro to yield, because of the distance of Caracas from the sea.

Calhoun's Mission Ended.

La Guira, Venezuela, Oct. 3.—Former Judge W. J. Calhoun of Chicago, special commissioner of the United States to Venezuela, has sailed for home.

DISCOUNTS STRIKE RUMOR

President Mitchell Anticipates No Trouble in Mining Region.

New York, Oct. 3.—John Mitchell, president of the United Mine Workers, arrived in this city yesterday on his way to Washington to have an interview with President Roosevelt.

It was understood that the president had sent for Mr. Mitchell to talk over the threatened revival of the troubles among the miners in the anthracite coal region and to see what steps are to be taken to avert the threatened strike. Mr. Mitchell denied that he was going to see the president on such a subject. "My call on the president is at my own request, and has no connection whatever with the alleged trouble brewing among the miners. It will be a purely personal visit.

"I don't anticipate any great trouble in the mining district. The miners are making great progress in the line of organization, but the general tone among them is amicable."

Mr. Mitchell left for Washington last night.

Militia to the Rescue.

Houston, Tex., Oct. 3.—Governor Lanham last night took positive action to prevent the lynching of the negro Monk Gibson, who has been hunted by both blacks and whites for several days to answer a charge of assault, and ordered two companies of state militia from Houston to Edna. The latest reports from Edna are that Gibson has not been caught, although the trailers are still confident.

Yearly Meeting Ended.

Richmond, Ind., Oct. 3.—The 85th session of the Indiana yearly meeting of Friends closed here last night. A letter from Governor J. Frank Hanly of Indiana was read in which he thanked the body for its support of his efforts to enforce the laws. About $10,000 was appropriated for various religious purposes.

Pat Crowe in Limbo.

Butte, Mont., Oct. 3.—The police last night arrested a man whom Chief of Police Mulholland declares is Pat Crowe, the alleged kidnapper of the son of Edward Cudahy, the millionaire packer of Omaha.

BANDITS AT WORK

Great Northern Train Held Up Within Ten Miles of Seattle.

Seattle, Wash., Oct. 3.—An eastbound Great Northern passenger train was held up by a ganag of bandits ten miles out from this city. Hundreds of shots were exchanged between the train crew and the robbers, and the express car was blown to pieces by three charges of dynamite. Sheriff Smith is organizing a posse to go to the scene. No word as to whether anyone was killed has been received.

SET THEM TO THINKING

Young Broker's Clerk Tells How He "Worked" Big Bank.

New York, Oct. 3.—By the confession of Henry A. Leonard, a young clerk in the employ of Halle & Stieglitz, brokers at 30 Broad street, the mystery of the robbery on Wednesday last of $359,000 worth of securities from the National City bank has been cleared up. Leonard, who lives with his parents at 586 East 136th street, was arrested and kept in close confinement while the detectives continued their search for the missing securities, every dollar of which was recovered.

The prisoner, who is only twenty-four years old, and who has previously borne the reputation of an industrious and thoroughly reliable clerk, made the astounding statement in his confession that he had planned and carried out his scheme of forgery and robbery, not from any criminal motive, but solely to show by what a simple device the elaborate safeguards of New York banks could be set at naught. That this statement is true is in a measure corroborated by the facts in the case and is the belief of the young man's employers, by whom he was highly esteemed.

Leonard was held in the Tombs police court in $50,000 bail for further examination. On leaving the court-room on his way to prison he said, in response to a question, "I did it on a bet."

SAVED BY SOLDIERS

Young Woman Lion Tamer Plucked From Jaws of Enraged Beast.

Gilman, Ill., Oct. 3.—Miss Aimee Blondel, a lion-tamer, was attacked and terribly mutilated during a performance of a circus last evening by the trick lion, Roosevelt. It is thought Miss Blondel will die. She was only saved from immediate death in the cage by the bullets of a troop of United States cavalrymen traveling with the circus, who poured a volley into the body of the lion. The young woman was feeding several lions in the cage when the big animal became enraged and sprang upon her. After wounding his tamer severely in the back the beast nearly pulled her right arm from its socket. A dozen shots brought the big lion down and the girl was rescued. The lion was not killed, and it is thought he may recover.

Railway Mail Clerks Gather.

Cincinnati, Oct. 3.—Many delegates and visitors have arrived here to attend the national conventions of the Railway Mail Association, the Railway Mail Service Mutual Benefit association, and the Ladies' Auxiliary. All indications point to a large gathering, big conventions and a merry time between business sessions. The business meetings began this morning.

Gratification at New Orleans.

New Orleans, Oct. 3.—The announcement of President Roosevelt's decision to visit New Orleans on his forthcoming trip to the Southland has caused profound gratification, and it is regared as certain to give fresh stimulus to the fight now in progress to drive out the fever before the end of the present month.

TERSE TELEGRAMS

The international tuberculosis congress is in session in Paris.

The president has appointed Arnold Shanklin of Missouri consul general at Panama.

After an absence of more than three months, Secretary of War Taft has returned to Washington.

The supreme court of Nevada has handed down a decision upholding the constitutionality of the state eight-hour law.

The Swiss federal council has accepted the invitation of Russia to participate in the second peace conference at The Hague.

Reports from Manila show that crops were practically all destroyed in Luzon by the recent typhoon which swept over the island.

The monthly statement of the public debt shows that at the close of business Sept. [illegible] the debt, less cash in the treasury, amounted to $996,578,009.

Dean Paul Matthews of St. Paul cathedral at Cincinnati has declined to accept the position of coadjutor bishop of Milwaukee, to which he was recently elected.

President Roosevelt probably will recommend to congress this winter the establishment of a central purchasing agency for the several departments of the government.

George W. Beavers, former chief of the salaries and allowance division of the postoffice department, will be tried at an early date on all the indictments returned against him.

The monthly circulation statement issued by the comptroller of the currency shows that at the close of business Sept. 30 the total circulation of national banknotes was $516,352,240.

Home Made

Have your cake, muffins, and tea biscuit home-made. They will be fresher, cleaner, more tasty and wholesome.

Royal Baking Powder helps the house wife to produce at home, quickly and economically, fine and tasty cake, the raised hot-biscuit, puddings, the frosted layer-cake, crisp cookies, crullers, crusts and muffins, with which the ready-made food found at the bake-shop or grocery does not compare.

Royal is the greatest of bake-day helps.

ROYAL BAKING POWDER CO., NEW YORK.

WITTE'S NEW JOB

He Will Be the Chief of Russia's New Ministerial Cabinet.

HONORS YET TO COME

Position of Chancellor of the Empire to Be Offered Man Who Gave His Country Peace.

Emperor Nicholas Recognizes Fully Great Service Rendered by Count Witte.

St. Petersburg, Oct. 3.—The position of chief of the new ministerial cabinet, the creation of which is called for by the institution of the imperial douma with the right of interpellation, was offered to Count Witte Friday last by the emperor, according to current understanding. Count Witte has declined to confirm the report, but it is known that, at the emperor's request, he has abandoned his plan of going abroad in order to assist in the elaboration of the project for a cabinet, and an official who is very close to Count Witte said that his nomination as chancellor might be expected within a month, simultaneous with the promulgation of the project on which the Solsky commission will resume work as soon as Count Witte returns from a few days' trip in the provinces.

The emperor, it is said in court circles, recognizes fully the great services rendered by Count Witte and entertains the friendliest sentiments toward him. The count appears to be highly satisfied with the warmth of the imperial welcome and the title conferred upon him, and the relations between the emperor and his distinguished subject are on a far closer and more intimate footing than before the statesman's selection as peace plenipotentiary.

Count Witte occupies a commanding position in Russia. The attitude of the official world is manifested by the long lines of equipages seen in front of his residence belonging to officials who call to pay their respects to the second man in the empire, while the tone of the press and the expressions of the general public with regard to him are almost universally commendatory.

The count is receiving resolutions of praise from many cities of the empire, and the St. Petersburg douma is planning to present him with an address of congratulation so as to make up for the absence of an official welcome on his arrival.

ROUNDING THEM UP

Dangerous Gang of Counterfeiters Taken in West Virginia.

Huntington, W. Va., Oct. 3.—What is believed to have been one of the worst gangs of counterfeiters ever known in this section has been rounded up here within the past few weeks. Already five have been sentenced to the penitentiary and four others are now under arrest and awaiting trial. George Olenstead was arrested here yesterday and a considerable sum of counterfeit money found upon his person. Olenstead confessed and disclosed the location of the counterfeiters' headquarters, under the Ohio river bank below Central City. A quantity of metal for making the bogus coins and several molds were found. Olenstead's confession implicated three other men and the authorities are now searching for them. The operations of the gang have been chiefly in the vicinity of Charleston and Huntington. Jackson Silverthorn, Alfred Adkins, Noah Daley, Milton Grose and Blackgood Collins have already been sentenced to the penitentiary, while Scott Collins, Alderson Rutherford, John Raikes and George Olenstead have been arrested. Dollars, half-dollars and nickels have been manufactured by the counterfeiters.

ACCOUNTING WANTED

Affairs of Western Life Indemnity Company Taken to Court.

Chicago, Oct. 3.—Individual bankruptcy proceedings has been begun against E. I. Rosenfeld, manager of the Western Life Indemnity company, already the subject of much investigation on the part of several of the policy holders, and if the new move meets with success Rosenfeld will be compelled to testify concerning his interests in the Western Life Indemnity company. The involuntary bankruptcy petition against Rosenfeld individually was filed in the United States district court by Attorney Salmon O. Levinson for the complainants, while Judge Kohlsaat in the United States circuit court was hearing arguments by Attorney Isaac Mayer, defending Rosenfeld, General Moulton and the insurance company against an accounting, the appointment of a receiver for the insurance company and the reference of the entire difficulty to a master in chancery. A restraining order was issued by Judge Bethea of the United States district court enjoining Rosenfeld from moving any of his assets, including his alleged contract with the defendant company, from the jurisdiction of the court. The move was a complete surprise to the officials of the insurance company, but was not the only one, as another bill was filed in the state circuit court, asking for an injunction restraining the officials of the company at the meeting today to pay the directors and other officials of the company for their work in reinsuring the company.

An attempt will be made to have the petition against Rosenfeld individually referred to a bankruptcy referee, and if this motion is granted Rosenfeld can be compelled to take the witness stand and testify concerning the assets he has in his possession. It is charged in the bankruptcy petition that Rosenfeld owes more than $32,000 in judgments held by Harriet Russell Dewey, Brady's Bend, Pa.; Elizabeth Bock, Brunswick, Germany, and Kate Clark, Washington, D. C. The petition is based on an alleged act in bankruptcy which Rosenfeld is said to have committed when in September of this year he transferred a large portion of his assets to William H. Gray, former manager of the Western Life Indemnity company, thus preferring Gray over the other creditors.

"I am well now and enjoying better health than ever before in my whole life."

That is the statement of a woman who had never been well until she was made well by the use of Dr. Pierce's Favorite Prescription. There are a great many other women in like case. They have always been sufferers from disease. They have never known the joy of perfect health.

For all such women Dr. Pierce's Favorite Prescription holds out the prospect of perfect and permanent health, by the cure of the womanly diseases which weaken women. It establishes regularity, dries weakening drains, heals inflammation and ulceration, and cures female weakness. It makes weak women strong and sick women well.

"It gives me pleasure to let you know of the great benefit received from Dr. Pierce's medicines and the advice which you so kindly sent," writes Mrs. Bertie Parker, of Bonham, Fannin Co., Texas. "I took your 'Favorite Prescription,' 'Golden Medical Discovery' and 'Pleasant Pellets,' and followed your advice regarding the 'Lotion Tablets,' and am cured. I had been treated by different doctors and spent one hundred dollars for treatment and medicine, but received very little relief. I have only spent seventeen dollars and fifty cents for your medicine and it has *cured* me in three or four months of ulceration and falling of uterus. I suffered severe misery in my back, also irregular periods. Had bearing-down in lower portion of body and great pain all through my body. Pain in uterus was very severe. Had smothering spells, breath was very short all the time, had pain in stomach, pain in my thighs, pain in breast, also between my shoulders. Bowels constipated. I am well now and enjoying better health than ever before in my whole life. Am happy to tell you that I was cured by your good advice and good medicines, the 'Favorite Prescription,' 'Golden Medical Discovery,' 'Pleasant Pellets' and 'Lotion Tablets.' These medicines cured me and will cure others also."

The dealer who offers a substitute for "Favorite Prescription" does so to gain the little more profit paid on the sale of less meritorious medicines. His profit is your loss, therefore accept no substitute.

Dr. Pierce's Pleasant Pellets regulate the bowels.

THE REPUBLICAN

JAY C. SMITH }
EDW. A. REMY } Editors and Publishers

Entered at the Seymour, Indiana Postoffice as Second-class Matter.

DAILY

One Year	$5 00
Six Months	2 50
Three Months	1 25
One Month	45
One Week	10

WEEKLY

One Year in Advance	$1 00

TUESDAY, OCTOBER 3, 1905.

ANNOUNCEMENTS.

For Mayor.

We are authorized to announce the name of Dr. Geo. G. Graessle as a candidate for Mayor subject to the republican primary to be held Oct. 5.

We are authorized to announce the name of Wm. J. Durham as a candidate for Mayor subject to the republican primary, Oct. 5.

For Treasurer.

We are authorized to announce the name of William H. Burkley as a candidate for city treasurer subject to the republican primary, Oct. 5.

We are authorized to announce the name of James H. Boake as a candidate or city treasurer subject to the republican primary. Oct. 5,

For City Clerk,

We are authorized to announce the name of Fred Everback as a candidate for City Clerk subject to the republican primary, Oct. 5.

For Councilman.

We are authorized to announce the name of Henry P. Miller as a candidate for councilman-at-large, subject to the republican primary, Oct. 5.

We are authorized to announce the name of Frank Bretthauer as a candidate for councilman in the Fifth ward subject to the republican primary, Oct. 5.

We are authorized to announce the name of John W. Morton as a candidate for councilman in the Fourth ward subject to the republican primary, Oct. 5.

We are authorized to announce the name of W. Jess Weaver as candidate for councilman-at-large subject to the republican primary. Oct. 5.

We are authorized to announce the name of James DeGolyer as a candidate for councilman-at-large, subject to the republican primary, Oct. 5.

We are authorized to announce the name of August Cordes as a candidate for councilman from the Second ward, subject to the republican primary, Oct. 5.

We are authorized to announce the name of Hal A. Love as a candidate for councilman-at-large subject to the republican primary, Oct. 5.

REPUBLICAN PRIMARY.

Notice is hereby given to the republicans of the city of Seymour that a primary election will be held in this city on Thursday, Oct. 5, 1905 for the purpose of nominating candidates for city officers as follows:

For Mayor.
For City Clerk.
For City Treasurer.
Two Councilmen at large and one councilman from each of the five wards of the city.

The polls will be open from 1 p. m. until 8 p. m.

All persons expecting to be candidates before this primary must file their names with the chairman on or before Saturday, September 30.

By order of the committee,

W. H. BURKLEY, Chairman,
H. C. DANNETTELL, Secy.

Polling Places.

The republican city committee has selected polling places for the republican primary to be held Thursday Oct. 5 as follows:

First Ward, City building.
Second " Opera house.
Third " Amos Krueger's residenc
Fourth " H. P. Miller's office.
Fifth " hose house. o5d

THE supreme and appellate courts resume work today after the summer vacation.

ONE judge in Indianapolis granted nineteen divorces Monday and it was counted only a fair day's work at that.

PRESIDENT ROOSEVELT is back at the White House with an abundance of important work before him.

THE base ball season has ended but the foot ball games for the next two months will furnish even more excitement and make more cripples.

Funeral Notice.

The remains of Mrs. Walkup arrived from East St. Louis this afternoon on No. 2 and were taken to the home of Thos. J. Clark on east Fourth street. Funeral tomorrow afternoon at 2 o'clock from the residence. Burial at Riverview.

Taggart Here.

Thos. Taggart, the democratic boss, and Crawford Fairbanks, of Terre Haute, rolled into town today in an automobile from Indianapolis, took Joe Shea in with them and went on to French Lick.

BORN.

To August Rodtert and wife, of Hamilton township, a daughter, Oct. 2.

Mr. and Mrs. J. M. Ryan, of Louisville, spent the day here.

DRESSMAKING—Sewing and dressmaking of all kinds. Mrs. Laura Howard, S W. corner Fourth and Poplar streets. o9d

IRWIN HERE AGAIN.

Drives Over Proposed Routes With A Surveyor.

Will G. Irwin, the Columbus traction man, spent about two hours here again today. With him was his superintendent. Geo. A. Saylor, and John E. Joliff, an engineer from Franklin. They drove down through Jonesville and went back through Azalia

The purpose of this trip was to show Engineer Joliff over the two routes. He will begin at once making a preliminary survey of both the routes. When he has completed this work and reported to Mr. Irwin some positive announcement will be made as to future purposes.

While Mr. Irwin was here he stated that he was not redady to say positively that their line would be extended to this city but almost, that conditions seemed favorable and that he would be ready to say more in the near future when the engineer had reported. He also intimated that the line would not stop at this point.

With three different traction companies in the field, each of them proposing to build through Seymour, it begins to look like we would have interurban accomodations within a year. That is what we want. Seymour is located right to have electric lines in every direction. There is room for all these companies that are in the field.

Political Gossip.

Samuel Hodapp is a candidate for councilman in the First Ward subject to the republican primary. Mr. Hodapp has been an esteemed resident of Seymour many years and nearly every one in the city knows him personally. For years he has been a trusted and faithful employe of the B. & O. S-W. He is honest and capable and would serve the people well as a member of the city council.

† † †

Joseph Brown is a candidate for councilman in the Third Ward subject to the republican primary. He is a well known and a highly respected citizen. For a number of years he has been engineer at the Blish mill. He takes a keen interest in the welfare of Seymour and as a member of the city council would serve the people with finelity and efficiency.

† † †

Republicans should remember the primary next Thursday afternoon and all get out and help nominate a ticket Polls open from 1 p. m. until 8p. m.

Do You Want Strength?

if you want to increase your strength you must add to and not take from the physical. In other words, the food that you eat must be digested, assimilated and appropriated by the nerves, blood and tissues before being expelled from the intestines. Kodol Dyspepsia Cure adds to the physical. It gives strength to and builds up strength in the human system. It is pleasant to the taste and palatable, and the only combination of digestants that will digest the food and enable the system to appropriate all of its health and strength-giving qualities Sold by A. J. Pellens, and W. F. Peter Drug Co.

HIGH MOUNT.

The farmers have about finished sowing wheat.

Born to James Judd and wife, Sept. 27, a son.

Oscar Grimes made a business trip to Seymour Thursday.

Abram Rutan, who is working above Columbus, was home one day last week.

THE WONDERFUL BIOSCOPE.

Italian Invention For Studying the Habits of Insects.

Many times more powerful than the most highly improved microscope to which modern science is indebted for numerous important discoveries is the bioscope, recently invented by M. de Gasparis, an Italian scientist of the University of Naples, Italy.

This wonderful apparatus is a "long focus" microscope, designed, as its name implies, for the study of the phenomena of animal life in all cases in which it is impossible for the observer to get close enough to the object that is being examined without risk of misinterpreting what is seen.

The bioscope is extremely simple. It is provided with a camera lucida to

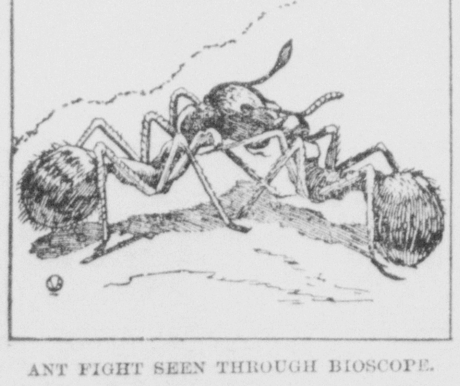

ANT FIGHT SEEN THROUGH BIOSCOPE.

permit of the drawing of the objects observed. It consists of a tube with a rack provided internally with a system of achromatic objectives perfectly free from spherical aberration and with a wide field eye piece.

The instrument is also provided with a system of mensuration of various arrangements for supporting diaphragms. At a distance of 19.5 inches the microscope has a magnifying power of more than twelve diameters, say of 114 times the surface.

W. C. T. U.

New Officers Chosen For Ensuing Year.

The W. C. T. U. reports the meeting with Mrs. Aura Smith as one of unusual interest. The devotional exercises were conducted by Mrs A. B. Conrad. A pleasing duet was rendered by Mrs. Huffmann and Mrs. Smith At the business session the following officers were elected:

President, Mrs. W. F. Paffenberger; vice president, Mrs. G. V. Sawyer recording secretary, Mrs. C. R. Hoffman; corresponding secretary, Mrs. J. M. Shields; treasurer, Mrs. R. R. Short; superintendent of mothers' meetings, Mrs. F. H. Hadley. Vice presidents from different churches were elected as follows: Methodist, Mrs. Frank Teckemeyer, German M. E., Mrs. Aura Smith, Baptist, Mrs. M. E Gasaway, Presbyterian, Mrs. J. W. Meyers, Christian, Mrs J. O. White, Catholic, Mrs. Ed Marron.

Delegates to state convention at Brazil Mrs. Pfaffenberger, Mrs. S. H. Huffman and Miss Lou Vanhorn. Alternates, Mrs. Marron and Mrs. Hadley.

Committee on program, Mrs. Smith, Mrs. Marron, Mrs. Pfaffenberger and Mrs J. E McKinney.

CLEARSPRING.

Several from here attended church at Wray's Sunday. It being Rev Freeman's last time.

Mrs. Heller and Mrs. Gossman, of Brownstown, were the guests of Nrs. Joe Tanner Monday.

Ezra Scott and family visited his parents at Pleasant Ridge Sunday.

Newton Scott and family will move to their farm near Shawich this week.

Anna Steward and daughter, Alice, visited in Henry Lahrman's family at Brownstown Saturday.

Sanford Maples and family visited Tom Allen and family Sunday.

Sherman and Miss Josie Peak made a business trip to Brownstown Saturday.

Joe Goss and family have the deepest sympathy of their friends here in their sad hour of trouble caused by the death of Mrs. Goss.

Mrs. Cora Asborn is so improved in health as to go to her home at Bedford this week.

Lute Lockman and family, of Eclipse visited Bob Owens and wife Sunday.

Bill Smith visited his daughter at Seymour Sunday.

Thornt Goss, of Antioch, was calling on friends here Sunday.

Jake Hinkle and wife were called to Elwood last week by the death of her brother, Lute Vawter. She has the sympathy of her many friends here.

Mrs. Sarah Murphy visited in James Stewart's family Thursday.

Frank Sutton's new store helps the appearance of our town.

Cleveland Stewart visited John and Fred Mitchell Saturday.

John Hanner and wife visited his parents Sunday.

For All Kinds of Piles.

To draw the fire out of a burn, heal a cut without leaving a scar, or to cure boils, sores, teter, eczema and all skin and scalp diseases, use DeWitt's Witch Hazel Salve. A specific for blind, bleeding, itching and protruding piles. Stops the pain instantly and cures permanently. Get the genuine. Sold by A. J. Pellens W. F Peter Drug Co

ROCKFORD.

Mrs. Wm. Siefker went to Louisville Sunday to visit relatives.

Misses Enola and Dorothy Abell attended the fair at North Vernon Thursday.

George Passwater and family. Mrs F. P. Carr, Mrs. Henry Lauster, Mr. and Mrs. Lute Goble, Mrs. W H. Shields attended the Crothersville fair last week.

K. B. Shields is spending a few days with friends at Paoli.

Charley Combs went to Maumee Monday on business

Mrs. Nancy Steward returned home from Columbus Monday after a visit with friends and relatives there.

Mrs. Sophia Elkins and children of Indianapolis, came here Sunday to visit Mrs. Dorah Bloom.

Miss Alice Bowman of Lockman, spen Sunday here with her sister, Mrs. Fred Bloom.

Henry Hohnstreiter and family of Ebenezer, Charley Reveal and wife of Seymour, and Fred Hackman and family, of near Dudleytown, spent Sunday with Marion Abell jr, and wife.

James Golden, of Longview, is visiting Mr. and Mrs. F. P. Carr this week.

J. L. Bergdoll, and a Mr. Schobert of Seymour were the guests of Woodford Leobline Sunday.

D. W. Rapp came home from Newberry Monday.

Leroy Miller moved his family here from Indianapolis Friday.

Faith Not Necessary.

You may be just as skeptical and pessimistic as you please. Kodol will digest what you eat whether you eat or not. You can put your food in a bowl, pour a little Kodol Dyspepsia Cure on it and it will digest it the same as it will in your stomach. It can't help but cure indigestion and dyspepsia. It is curing hundreds and thousands—some bad faith and some didn't. Kodol will cure you if medicine can cure you, whether you have faith in it or not. Sold by A. J. Pellens and W. F. Peter Drug Co

DeWitt's Witch Hazel Salve
For Piles, Burns, Sores.

A MODEL HOME.

Artistic and Practical Design For a $2,700 Residence.

[Copyright, 1905, by Stanley A. Dennis, 234 Broadway, New York.]

We present in the accompanying elevation and floor plans a model low priced house. This design, the architect states, has been used with slight alterations by hundreds of home builders in the vicinity of New York city at a cost of about $2,700.

There is a cellar with stone walls and concreted floor under the whole house. In the cellar is a modern hot air furnace.

The frame of the house is of hemlock and spruce lumber and timber. The exterior walls are sheathed and covered with two ply building paper, cypress beveled siding and dimension cypress shingles. The main roof is covered with 8 by 12 inch black Bangor

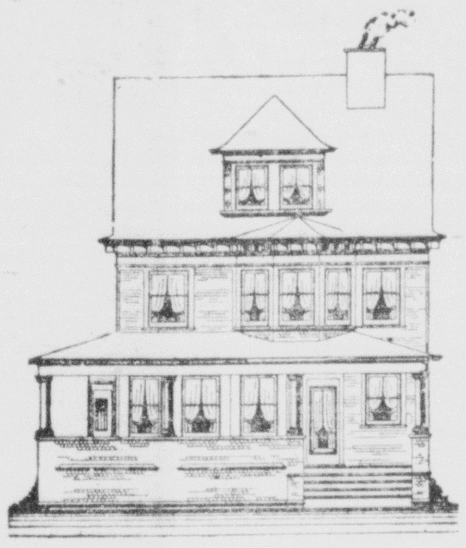

FRONT ELEVATION.

slate. All cornices and other exterior ornamental work are of white pine and cypress lumber and moldings. The piazza ceiling is cemented on metal lath. The columns of the piazza are of turned yellow pine, bored through the center and finished in the natural wood. The piazza floor is of 1¼ by 2 inch clear white pine.

All exterior woodwork, except shingles, is painted with two good coats of oil paints of such colors as may be desired. Shingles have two brush coats of shingle stain. The main side gables are plastered with cement on metal lath. The floors are all laid with narrow yellow pine tongued and grooved flooring boards. The interior walls are lathed and plastered with hard patent plaster. The open fireplace in the main hall contains a brick mantel with tiled hearth and fireplace fittings. The grill between the parlor and the hall is

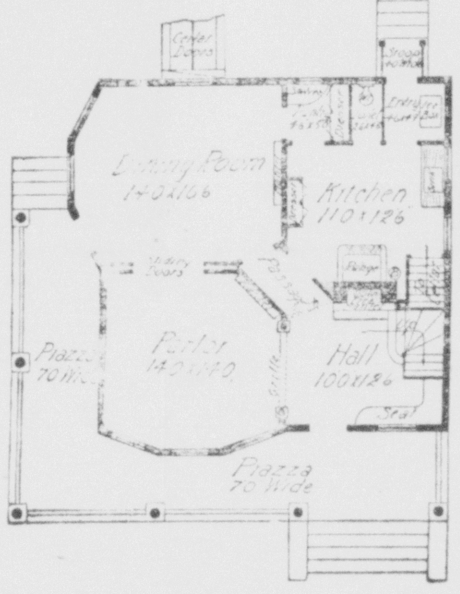

FIRST FLOOR PLAN.

boxed and paneled, with turned pedestals, turned columns and fancy spindle work. The parlor and dining room mantels are of quartered oak, with beveled plate mirrors, tiled facings and dark bronze summer pieces. The trim throughout is of clear kiln dried North Carolina pine with fancy molded casings and cabinet molded heads. The stairs are of yellow pine, with oak newels, rails and balusters. The seat in the hall is set on neat brackets. The dresser in the kitchen and pantry has closets, drawers, shelves and glass doors.

The kitchen contains a modern range, with gas attachments, upright boiler and white enameled sink. The tubs are located in the cellar. The bath and toilet room off the kitchen contains a porcelain water closet with attached seat and cover, marble wash basin and roll rim porcelain enameled bathtub with nickel plated fittings. All interior

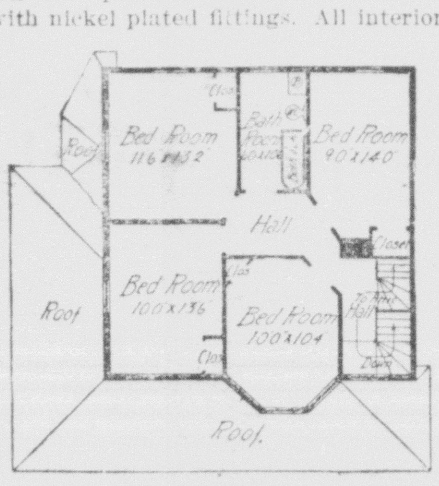

SECOND FLOOR PLAN.

woodwork is finished in the natural wood with wood fillers and two good coats of interior hard drying varnish properly sandpapered and rubbed between coats.

The hardware throughout is of plain real bronze with apple wood knobs, roses and escutcheons. The house is piped for gas and wired for electric lights. All windows, except those of the cellar, are fitted with modern inside Venetian blinds to match trim. The attic is floored, but is otherwise unfinished. Three additional bedrooms and storeroom can be arranged for in the attic if desired.

This makes a model design and plan in every respect and is well worth careful study by intending builders.

Reduced Fares to New Albany, Indiana Baptist Convention,

October 10th, 11th and 12th, from all stations on Pennsylvania Lines in Indiana.

CASTORIA.
Bears the Signature of Chas. H. Fletcher
The Kind You Have Always Bought

RELIABLE INFORMATION.

From The W. F Peter Drug Co.

We want the people of Seymour to know that we believe the most valuable preparation of cod liver oil—the best tonic reconstructor, health-restorer and strength-creator known to medicine today, is Vinol.

Vinol, be it understood. is not a patent medicine, as everything it contains is named on the back label of every bottle. We guarantee Vinol contains in a concentrated form all of the medicinal curative and body-building elements of cod liver oil actually taken from fresh cods' livers but without a drop of oil to clog the system, upset the stomach and retard its work. This is why Vinol is so far superior to old fashioned cod liver oil and emulsions.

We do not believe there is a man, woman or child in Seymour whom Vinol will not benefit at this season of the year.

Vinol has become so well known and so highly regarded by the profession that it is actually guaranteed by over two thousand leading druggists of the United States to create health and strength for old people, weak, sickly women and children, nursing mothers, and after a severe sickness, and for hacking coughs, chronic colds, bronchitis and all throat and lung troubles, also to create an appetite and make those who are too thin, fat, rosy and healthy. Try Vinol on our guarantee. It costs nothing if it fails W. F. Peter Drug Co.

CARMI.

Mrs. Jno. Ackerman is visiting at Seymour.

Wendal Poore was looking after pension matters at Indianapolis last week.

Jno. Sells is having a six room dwelling erected with all the modern conveniences.

Marion Wheeler and son, Clifford, have gone to Evansville with a load of sweet potatoes.

Thursday evening, Sept. 28 at the home of the brides parents at Jeffersonville occurred the marriage of Miss Flossie Rich to John Harris, of Lawton, Oklahoma. The happy couple left Monday for Lawton, where the groom has an elegant home awaiting them. Many good wishes accompany them to their future residence.

Many of our ex-Salt Creekers attended the debate at Maumee between Bros. Denny [Christain] and B F. Sheffer [Methodist.]

Henry Smith, recently of Centralia, left for Terre Haute Monday in search of employment.

Mrs. Geo. Cross and daughter, Ona, and Harve Wheeler and family are visiting relatives at Seymour this week.

H. F. Harbaugh and L. M. Cross spent the latter part of last week with their old comrad, Jacob Rich, whom the former had not seen since the three were engaged as partners in the mercantile trade at Freetown thirty years ago.

STATE OF OHIO, CITY OF TOLEDO, } ss
LUCAS COUNTY. }

Frank J. Cheney makes oath that he is senior partner of the firm of F. J. Cheney & Co., doing business in the City of Toledo, County and State aforesaid, and that said firm will pay the sum of ONE HUNDRED DOLLARS for each and every case of Catarrh that cannot be cured by the use of Hall's Catarrh Cure. FRANK J. CHENEY.

Sworn to before me and subscribed in my presence, this 6th day of December, A. D. 1886

(SEAL.) A. W. GLEASON, NOTARY PUBLIC.

Hall's Catarrh Cure is taken internally, and acts directly on the blood and mucous surfaces of the system. Send for testimonials free.

F. J. CHENEY & CO., Toledo, O.

Sold by all Druggists, 75c.

Take Hall's Family Pills for constipation.

Tourist Cars To Los Angeles.

Experienced travelers, who know how to travel comfortably and save money, select tourist sleeping cars for their trips across the continent. The St. Paul and Union Pacific Line offers daily tourist car service from Chicago to San Francisco. Tourist cars for Los Angeles leave Chicago on Mondays and Saturdays. Berth rate all the way only $7. Folder free.

C. C. Mordough, traveling passenger Agent, 12 Carew Building, Cincinati, O.

We Have the Remedies

For all Spring and Summe ills. Bring us your

Prescriptions

They will be carefully prepared from fresh drugs

Geo. F. Meyer, Druggist

Phone 247 116 S. Chestnut St

Congdon & Durham

Fire, Tornado, Liability, Accident and Sick Benefit

INSURANCE

Real Estate, Rental Agency

Prompt Attntion to All Business

NO. 111 EWING ST.

A Poem for Today

THOMPSON OF ANGEL'S

By Bret Harte

IT is the story of Thompson—of Thompson, the hero of Angel's.
Frequently drunk was Thompson, but always polite to the stranger;
Light and free was the touch of Thompson upon his revolver;
Great the mortality incident on that lightness and freedom.

Yet not happy or gay was Thompson, the hero of Angel's;
Often spoke to himself in accents of anguish and sorrow:
"Why do I make the graves of the frivolous youth who in folly
Thoughtlessly pass my revolver, forgetting its lightness and freedom?

"Why in my daily walks does the surgeon drop his left eyelid,
The undertaker smile and the sculptor of gravestone marbles
Lean on his chisel and gaze? I care not o'ermuch for attention;
Simple am I in my ways, save for this lightness of freedom."

So spake that pensive man—this Thompson, the hero of Angel's;
Bitterly smiled to himself as he strode through the chaparral musing.
"Why, oh, why?" echoed the pines in the dark olive depth far resounding.
"Why, indeed?" whispered the sagebrush that bent 'neath his feet, non-elastic.

Pleasant indeed was that morn that dawned o'er the barroom at Angel's,
Where in their manhood's prime was gathered the pride of the hamlet.
Six "took sugar in theirs," and nine to the barkeeper lightly
Smiled as they said, "Well, Jim, you can give us our regular fusel."

Suddenly as the gray hawk swoops down on the barnyard, alighting
Where, pensively picking their corn, the favorite pullets are gathered,
So in that festive barroom dropped Thompson, the hero of Angel's,
Grasping his weapon dread with his pristine lightness and freedom.

Never a word he spoke; divesting himself of his garments,
Danced the war dance of the playful yet truculent Modoc,
Uttered a single whoop, and then in the accents of challenge
Spake, "Oh, behold in me a Crested Jay Hawk of the mountain!"

Then rose a pallid man—a man sick with fever and ague;
Small was he, and his step was tremulous, weak and uncertain;
Slowly a Derringer drew and covered the person of Thompson;
Said in his feeblest pipe, "I'm a Baldheaded Snipe of the Valley."

As on its native plains the kangaroo, startled by hunters,
Leaps with successive bounds and hurries away to the thickets,
So leaped the Crested Hawk and, quietly hopping behind him,
Ran and occasionally shot that Baldheaded Snipe of the Valley.

Vain at the festive bar still lingered the people of Angel's,
Hearing afar in the woods the petulant pop of the pistol;
Never again returned the Crested Hawk of the mountains;
Never again was seen the Baldheaded Snipe of the Valley.

Yet in the hamlet of Angel's, when truculent speeches are uttered,
When bloodshed and life alone will atone for some trifling misstatement,
Maidens and men in their prime recall the last hero of Angel's,
Think of and vainly regret the Baldheaded Snipe of the Valley!

Stacks of Wall Paper

In all conceivable designs are here If you knew how cheap artistic wal paper is at our store, you wouldn' let those rooms go another season with their old wall covering

Freshen them up, it'll cost you but little, and means lots of comfort.

Miller's Book Store,

Called Down

For delivering a poor quality of lumber has not been our experience, we are glad to say. Having only well seasoned stock of the best grades obtainable on hand, we are prepared to furnish hardwood and softwood lumber in any reasonable quantity at reasonable prices and on shor notice.

The Travis Carter Co

OPERA HOUSE

J. E BARTLETT, Mgr.

FRIDAY, OCT. 6, 1905

THE EVENT OF THE SEASON

J. A. West presents B. C. Whitney's production. The sweetest story ever told

The Litte Red School House

Introducing the charming little actress

HELEN LESLE

An excellent company of players, charming music, special scenery and up-to-date specialties.

Seats on sale at box office Wednesday and Thursday evenings from 6:30 to 7:30 p. m.

Prices 25, 35 and 50 cents. Boxes $1.

O. O. SWAILS,

ATTORNEY,

Seymour, Indiana.

Kodol Dyspepsia Cur
Digests what you eat.

There is no time like the present to buy Coal

There is no place to buy your Coal like ours.

There is no Coal superior to ours and we would be delighted to have you try it.

A. D. SHIELDS

Phone 193. No. 12 Tipton St.

BE exclusive and you'll soon acquire the reputation on "knowing a bit."
DON'T wear what everybody else wears.
TO avoid sameness, see our exclusive patterns, have them made up into garments our way and to your liking and you will have an honest pride in being termed a well dressed man

PETTERMAN, The Tailor,

118 SOUTH CHESTNUT STREET.

YOUTHS' AND BOYS' CLOTHING

We were never better prepared than now to show a perfect line of first class Youths' and Boys' Suits made by the best manufacturers in the country.

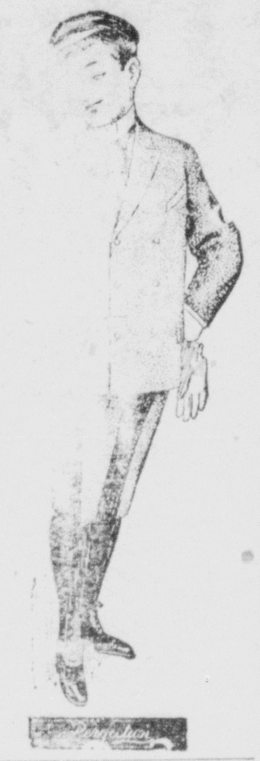

Youths' Suits 4.50 to 15.00
Boys' Suits 2.00 to 6.50
Your Money Back If They Don't Suit.

The Hub

LEADING OUTFITTERS.

W. H. BURKLEY, Real Estate, Loan and Rental Agent.

Office 114½ S. Chestnut St., Seymour, Indiana

SKEETER SKOOT

The mosquito's dread drives away mosquitoes, gnats and flies.

Insects Do Not Like It.

W. F. PETER DRUG CO.

PHONE 400.

K. A. G.

?

GUESS.

WEATHER INDICATIONS.

CHICAGO, Ill., October 2, 1905.—Fair tonight and Wednesday.

Fall Millinery.

Our fall line of millinery is now on display and you are invited to come and see what we have in the latest colors, shapes and patterns. Our hats this season are strictly up to date. We are sure you will be pleased.

o7d&w HODAPP & WIETHOFF.

See J. C. Hill for coal. dtf

New Lynn Barber Shop for a good shave or hair cut. o20d

Bollinger's addition is a beautiful place for a new home o3d

W. G. Reynolds has accepted an agency of the Prudential Life insurance Company under Mark Williams.

Fresh oysters, all styles, chicken, hamburger, river fish, Eacret's Restaurant. s4d

Sick headache is caused by a disordered condition of the stomach and is quickly cured by Chamberlain's Stomach and Liver Tablets. For sale by. C. W. Milhous

A party of homeseekers sent out by C. H. Rutherford will leave on No. 3 tonight for Eldorado, Oklahoma, and will be in charge of J. B. Freeman, of Brownstown.

WANT ADVERTISING

No, it's not a new family living just across the street—it's just a "Want ad's-worth" of new lodgers.

FOR RENT.—Five rooms. Call at his office. o7d

FOR SALE—Caligraph typewriter $12 Remington $35, another Caligraph for $7. Enquire Postal Tel. office.

FOR SALE.—House and lot. Apply 506 West Second St. o3d

Entertained.

Mr. and Mrs. George Dahlenburg entertained the Baptist Young Peoples Union at their home last evening. The house was very pretty with its decorations of autumn leaves and flowers. These socials are to be given one each month at the homes of the members of the society and some very pleasant evenings are anticipated. This first meeting was most enjoyable, some very pretty solos being rendered by Mrs. F. Voss and Miss Lois Reynolds. Games were played and all took part in happy social conversation. Refreshments were served.

Millinery Opening.

The fall millinery opening at the Gold Mine Department store was attended today by the usual large number of patrons of the Store. Many choice pattern hats were sold early this morning and the sale continues lively. The window display of millinery is one of the prettiest ever seen in the city. Autumn leaves are effectively used with the light blue and white decorations and the whole is something you must not miss seeing. When lighted at night it will be worth coming up town to see.

Corono Boy.

Charles Nicholson's valuable horse, Corono Boy, is now home after a very successful racing season. His last race was over in Ohio last week in a 2:23 trot in which he won third money. Best time 2:18. This horse has taken a part of the purse in nearly every race he was entered. Mr. Nicholson is well pleased with the record he made. Bert Wallace had charge of him during the season.

This Week Only.

Soft coal for cooking stove $3.25 per ton, best soft coal for heating $3.30; Anthracite $7.25. After this week the prices go up. It's economy to buy now.

G. H. ANDERSON & Co.
Phone 353. N. Chestnut St.
o7d

Feel tired, no appetite, cannot sleep, work or eat? That's tiredness and will disappear at once if you take Hollister's Rocky Mountain Tea this month. 35 cents, Tea or Tablets. W. F. Peter Drug Co.

CASTORIA.
Bears the Signature of Chas. H. Fletcher. The Kind You Have Always Bought

PERSONAL

C. S. Mercer transacted business at Louisville today.

U. F. Lewis made a business trip to Indianapolis today.

S. A. Barnes was an east bound passenger this morning.

A Pettermann was an east bound passenger this morning.

Mrs. Frank Falk, of Brownstown was in the city this morning.

Miss Blanch Paswater returned to Indianapolis today after a visit here.

Leroy Miller went to Indianapolis today to attend K of P. grand lodge.

D. A. Sutherland, the Prudential man, was down from Columbus today.

Mrs. Amelia Johnson who is sick at Louisville will be home within a few days.

Misses Clara Massman and Margaret Heuser went to Indianapolis this afternoon.

Miss Tina Gary went to Columbus this morning to visit friends for a few days.

Miss Goldie Carpenter returned this morning from a visit with relatives at Columbus.

Mr. and Mrs. E. A. Chenery came from St. Louis today to attend the Blish—Andrews wedding.

M. Fivecoats returned today to his home at Columbus after visiting his grandson, G. E. Russell, and wife.

Mr. and Mrs. N. K. Agnew came from Evansville this morning to attend the Blish—Andrews wedding.

Mrs. Mint Tascott, of Weston, Ill., after a visit of two weeks with her parents Ross Loper and wife of Honeytown, returned home this morning.

Miss Mae Hitchcock returned Sunday from Seymour, where she had been visiting Miss Hazel Anderson for several days.—Bedford Democrat.

Mr. and Mrs. A. M. Andrews and Miss Irene Ferris came from Lawrenceburg this morning to be present at the Blish-Andrews wedding this afternoon.

Ed Ogle, who has been spending several days with relatives in Redding township, left today for Texarkana, Ark., where he travels for hide and leather company.

Reception.

Mr. and Mrs. M. S. Blish gave a very pleasant reception Monday evening a their home on north Chestnut street, the guests of honor being Mr. T. S. Blish and Miss Agnes Andrews, who were married at four o'clock this afternoon at the home of her parents. Besides the out of town guests a few most intimate friends were present. Splendid refreshments were served and the evening proved one of the most enjoyable of the season. The visitors from out of town were Mr. and Mrs. E. E. Perry, of Indianapolis, Mr. and Mrs. T. E. Sparks, of New York. Mr. and Mrs. W. C. Humbert, of New York, Mr. and Mrs. Jewett Waterman, of Cincinnati and Miss Alice Higgins, of Terre Haute.

Double Reception.

The congregation of Wesley Chapel will have a double reception next Thursday night in the form of a farewell to Rev. Hayden H. Allen, who has been assigned to the Seymour church and to greet the new pastor, the Rev. William R. Plummer, and family. The reception will be at the lecture room of the church.—New Albany Tribune.

Next.

The Detroit Free Press says that "The Little Red School House" was presented at the Grand Opera house at Detroit and delighted a large audience. The Toledo News speaks of the play as a "sterling production." This play will be here Friday night, Oct. 6.

Raised Bills.

The police have received information that raised bills are in circulation in Bedford. Bills of the denomination of $1 are raised to $10 and so cleverly is the work executed that it is difficult to distinguish the spurious from the genuine.

Notice.

The meeting of the colored voters of the city that was called for tonight has been postponed indefinitely.

Wards Off Pneumonia.

All coughs, colds and pulmonary complaints that are curable are quickly cured by One Minute Cough Cure. Clears the phlegm, draws out inflammation and heals and soothes the affected parts, strengthens the lungs wards off pneumonia. Harmless and pleasant to take. Sold by A. J. Pellens and W. F. Peter Drug Co

A strength tonic that brings rich ed blood. Makes you strong, healthy and active. That's what Hollister's Rocky Mountain Tea will do. 35 cents Tea or Tablets. W. F. Peter Drug Co.

DeWitt's Little Early Risers The famous little pills.

OSTEOPATHY.

Reasons Why This Treatment Should Be Tried.

So many ask why they should try Osteopathy rather than some other method of treating disease that we give the following reasons.

1. The percentage of Osteopathic cures is greater than any other system.
2. Most of the Osteopathic cures are made when all else has failed.
3. It cures many troubles that medicine can not.
4. Osteopathic treatment is absolutely safe.
5. Osteopathy does not produce one disease to cure another.
6. Osteopathy removes the cause of disease.
7. Improvement continues after the treatment is discontinued, and the cure is permanent.
8. The system is not saturated with dangerous drugs.
9. Osteopathy is more pleasant to take than any other treatment.
10. The method of Osteopathic treatment appeals to the common sense of intelligent people.
11. Thousands who have tried Osteopathy are enthusiastic in its praise.
12. The charges are reasonable.
13. The most intelligent people are believers in Osteopathic practice.
14. Osteopathy has been considered in over half the states and not a single law has been passed against it.
15. Governors, legislators, judges, authors and all classes of people are its adherents.
16. The practicioners are educated people with a large experience in the treatment of disease.
17. Possibly your chronic trouble will never be relieved by medical means.
18. You can not afford to neglect this means of relief.—Iowa Journal.

Dr. Dawson practices this science as taught by the founder, and has cured dozens of cases in Seymour after all other remedies had failed.

Consultation and examination free. Office 7½ N. Chestnut St. Phone 9.

RAILROAD RUMBLINGS

William King, of Bedford, was struck by a freight train near Pana, Ill., Sunday and killed. He was 22 years old and was railroading in Illinois.

Agent C. C. Frey, of the B. & O. S-W. has taken on additional help, a new man having arrived from Cincinnati to assist in handling the large amount of business the company has at this station.

DIED.

MARSHALL—Mrs. Wm. L. Marshall, age sixty six years and fourteen days, died at four o'clock Tuesday morning at the home on north Mill Street. She had been sick only since five o'clock last evening with paralysis of the brain. She was born on the 19 of September 1839 and of nine children two are dead. Five sons and two daughters are living.

Arrangements for the funeral services will be announced later.

CANA OWEN TOWNSHIP.

Mr. and Mrs. Stewart, of Hartford City, are visiting in the family of John Luzader.

Miss Minnie Cole returned to Cortland last Sunday where she will stay in the family of Mr. Holmes Robertson.

Misses Mary and Alice Stewart attended church at Cana Sunday and took dinner with ye scribe.

Born to Flay Louden and wife Sept. 25 a son.

Cass Owen and Lute Gallion took their departure for the state of Washington last Monday.

Our school is progressing nicely under the management of J. E. Tanner.

Rev. W. W. Freeman delivered his farewell sermon on last Sunday night. Rev. Freeman has been a faithful worker as minister in Pleasant Ridge church for the past nine years. Rev. D. O. Coy, of Taylorsville, will be the pastor for the coming year. Service will be held the first Sunday in each month.

Those from the Pleasant Ridge church that will attend the Central Ind. conference to be held in Owen Co., Oct. 4, are Alexander Scott, Robert McDunlap, Milburn Bogwell, Ida Cumings, Florence McDunlap, Mattie Louden, Bessie Sutton, and D. H. Fountain.

ECLIPSE.

Delbert Wray is working for John Dodds.

George Cummings and wife, Delbert and Bertha Wray will attend conference at Mt. Olivet this week.

John Wray made a business visit to Brownstown Tuesday.

L. W. Lockman visited relatives at Clearspring Sunday.

B. Branaman and wife attended church at Pleasant Ridge Sunday.

Inez Wray visited Miss Pearl Hawkins at Clearspring Tuesday night.

Guy Lockman visited friends at Norman Sunday.

Our Grand Opening of Fall Millinery Awaits You

TUESDAY, OCTOBER 3—ALL WEEK

No matter where you turn in our millinery department new and delightful surprises will greet you.

This is the time welcomed by clever women who like to be always just a little ahead of the crowd, who appreciate the opportunity to choose while all the hats are here.

No matter where you go to look, you will choose your new hat here, at this store, we know that, for all our former efforts have been eclipsed; more hats are here, each and every one more beautiful than at any previous time.

Hats to suit every taste, hats that are exclusive, richly elaborated, full of the most superb and striking style ideas of the year.

Hats that are more subdued, yet superb in their quiet elegance and beauty, hats for the most dressy and formal occasions, chic hats for street wear, smart hats for the business woman.

Come at once and learn the truth of our statement that nowhere will your money, whether the amount you spend be large or small, buy so much of exquisite modishness and worth.

THE GOLD MINE

Insomnia and indigestion.

"Last year I had a very severe attack of indigestion. I could not sleep at night and suffered most excruciating pains for three hours after each meal. I was troubled this way for about three months when I used Chamberlain Stomach and Liver Tablets, and received immediate relief," says John Dixon, Tullamore, Ontario, Canada. For sale by C. W. Milhous

A wonderful tonic. Drives out all impurities, gives you strength, health and happiness. That's what Hollister's Rocky Mountain Tea will do 35 cents, Tea or Tablets. W. F. Peter Drug Co

DR. F. LETT

VETERINARY SURGEON

Office Third street between Chestnut and Walnut.
Calls answered day or night.
Office Phone No. 80 Residece No.

"We Go on Your Bond."

Buy the Traveler's Life and Accident Contracts.
Fire, Cyclone, Burglary Insurance
REAL ESTATE, LOANS, NOTARY.
4½ S. Chestnut S. Clark B. Davis

To Show Our New Fall Styles Affords Us Great Satisfaction.

Thomas Clothing Co.,

K. OF P. BUILDING, SEYMOUR INDIANA.

If You Bought it of Ebner it is Good.

Wanted

To find a man or woman in Seymour who has given our Raymond City coal a fair trial, and who has not found it to be all that we have said it is, i. e., as good, if not better than other grades of coal that cost more than does our Raymond City, the price of which is only $3.50 per ton.

We do not believe that such a man or woman can be found, for everyone who has tried our Raymond City coal has been more than satisfied with their purchase.

For a little while longer we will deliver all the Raymond City coal you want for use this winter for $3.50 per ton. Later on the price will advance so get your orders in early and we will fill them at once.

THE John Ebner ICE Co.

ELMER E. DUNLAP,
ARCHITECT
COLUMBUS, IND.
Indianapolis Office: 408 State Life Building.

T. M. JACKSON,
JEWELER AND OPTICIAN
104 W SECOND STREET.

Why Spend Your Money? For Sewing Machines You Have Never Seen

WHEN YOU CAN INSPECT AND TRY THE

BEST MACHINE MADE

IN YOUR OWN TOWN

BY THIS SIGN YOU MAY KNOW THE SINGER STORE WHERE YOU ARE ASSURED OF

SINGER SEWING MACHINES

FAIR DEALING BY YOUR OWN TOWNS PEOPLE BACKED BY THE SINGER GUARANTEE

SOLD OR RENTED AT

8 East Second St., Seymour, Ind.

AMERICA'S GREATEST WEEKLY

THE TOLEDO BLADE,

TOLEDO, OHIO.

The Best Known Newspaper in the United States.

Circulation 185,000. Popular in Every State.

The Toledo Blade is now installed in its new building, with a modern plant and equipment, and facilities equal to any publication between New York and Chicago. It is the only weekly newspaper edited expressly for every State and Territory. The News of the World so arranged that busy people can more easily comprehend, than by reading cumbersome columns of dailies. All current topics made plain in each issue by special editorial matter written from inception down to date. The only paper published especially for people who do or do not read daily newspapers, and yet thirst for plain facts. That this kind of a newspaper is popular, is proven by the fact that the Weekly Blade now has over 185,000 yearly subscribers, and is circulated in all parts of the U. S. In addition to the news, the Blade publishes short and serial stories, and many departments of matter suited to every member of the family. Only one dollar a year.

Write for free specimen copy. Address

THE BLADE, Toledo, Ohio.

Low Rate Excurions via B. O S-W. Season 1905.

Home Seekers' Tickets to points in the west, southwest and southeast. On sale 1st and 3rd Tuesday of each month.

One-Way Colonists Tickets to Portland, Seattle, Tacoma, Van Couver, Los Angeles, San Francisco, San Diego and other points in Washington, Oregon, California and British Columbia; Helena, Butte, Anaconda, Pocatello, Ogden, Salt Lake City and other points. On sale daily to May 15th, also Sept. 15 to Oct. 31st.

For detailed information, rates, time of trains, sleeping car reservations, etc., consult your nearest ticket agent or address—J. P. McCarty, General Passenger Agent Cincinnati, Ohio.

SPECIAL

HOMESEEKERS EXCURSIONS

VIA

Louisville & Nashville R. R.

TO POINTS IN

Alabama, Georgia, Mississippi, Florida, North and South Carolina Virginia, Kentucky, Tennessee and Louisiana

October 7 and November 7 and 14

Less than One Fare for the Round Trip.

Tickets limited to return 21 days from date of sale.

For full information, rates, schedules, time tablets and literature, descriptive of the various resources, agricultural, mineral and timber lands along the line, call on or address

J. E. Davenport, D.P.A., St. Louis.
H. C. Bailey, N. W. P. A., Chicago.
F. D. Bush D. P. A., Cincinnati.
J. H. Milliken, D. P. A., Louisville.
C. L. STONE, G. P.A., Louisville, Ky.

Advertised Letters.

The following is a list of letters remaining in the postoffice at Seymour and if not called for within 14 days will be sent to the dead letter office:

LADIES.

Baxter Eliza Miss.
Curts Lillie Miss.
Martin Lottie Mrs.

GENTS.

Leonard T. A. Mr.
Morris W. B, Rev.
Spray J. C.

Seymour, Ind., Oct. 2, 1905.

WM. P. MASTERS, P. M

Brooklyn "Bluebeard" Sentenced.

New York, Oct. 3.—Frederick E. Carlton, Brooklyn's "Bluebeard," was sentenced by Judge Aspinwald in the supreme court to serve nineteen years in Sing Sing for bigamy.

Handsome Hotel Destroyed.

Jackson, Miss., Oct. 3.—The Norbelle hotel, the handsomest in Mississippi, was destroyed by fire last night. Loss $150,000, insurance $85,000.

Conditions About the Same.

New Orleans, Oct. 3.—Report on yellow fever to 6 p. m., Monday: New cases, 19; total to date, 3,042; deaths, 3; total, 394; new foci, 6; under treatment, 204; discharged, 2,444.

A Duel With Swords.

Paris, Oct. 3.—A duel with swords was fought by Guy De Cassagnac and M. Noulens, a member of the chamber of deputies. The latter was severely wounded in the abdomen.

Abandons Peach Culture.

Jeffersonville, Ind., Aug. 21.—Jas. K. Sharp, who has been known as the most extensive peach grower in this county, has decided to cut down his peach orchard and devote his time to raising cereals. The failure of the peach crop this year has made Mr. Sharp arrive at this decision.

Boy Killed.

Brazil, Ind., Aug. 21.—Roscoe Black, aged eighteen, was instantly killed while hunting south of Brazil. Black had mounted a stump to shoot at a rabbit when his shotgun slipped from his hands and both barrels were discharged, the load taking effect in the abdomen, terribly mutilating the body.

MARKET REPORT

Prevailing Prices for Grain and Livestock at Leading Markets.

Indianapolis Grain and Livestock.

Wheat—Wagon, 83c; No. 2 red, 84c. Corn—No. 2, 54c. Oats—No. 2 mixed, 26¾c. Hay—Clover, $6.00@7.00; timothy, $10@11; millet, $7.00@8.00. Cattle—$2.50@6.00. Hogs—$4.25@5.80. Sheep—$2@4.50. Lambs—$4.50@7.00.

At Cincinnati.

Wheat—No. 2 red, 88c. Corn—No. 2, 56½c. Oats—No. 2 mixed, 30c. Cattle—$2.00@4.65. Hogs—$5.00@5.60. Sheep—$2.75@4.50. Lambs—$5.25@7.25.

Grain and Livestock at Chicago.

Wheat—No. 2 red, 85½c. Corn—No. 2, 51c. Oats—No. 2, 27c. Cattle—Steers, $4.00@6.25; stockers and feeders, $2.25@3.90. Hogs—$4.75@5.75. Sheep—$3.85@5.10. Lambs—$5.50@7.60.

At New York.

Cattle—$3.80@5.75. Hogs—$4.50@6.00. Sheep—$3.00@5.50. Lambs—$5.00@8.00.

At East Buffalo.

Cattle—$4.15@5.75. Hogs—$4.40@5.85. Sheep—$4.00@5.00. Lambs—$5.50@7.75.

Toledo Wheat

CASTORIA.

Bears the Signature of Chas. H. Fletcher. The Kind You Have Always Bought

PILES Dr. Williams' Indian Pile Ointment will cure Blind, Bleeding and Itching Piles. It absorbs the tumors, allays the itching at once, acts as a poultice, gives instant relief. Dr. Williams' Indian Pile Ointment is prepared for Piles and Itching of the private parts. Every box is warranted. By druggists, by mail on receipt of price, 50 cents and $1.00. WILLIAMS MANUFACTURING CO., Props., Cleveland, Ohio

A J. Pellens Druggist

HOLLISTER'S

Rocky Mountain Tea Nuggets

A Busy Medicine for Busy People.
Brings Golden Health and Renewed Vigor.

A specific for Constipation, Indigestion, Live and Kidney Troubles, Pimples, Eczema, Impure Blood, Bad Breath, Sluggish Bowels, Headache and Backache. It's Rocky Mountain Tea in tablet form, 35 cents a box. Genuine made by HOLLISTER DRUG COMPANY, Madison, Wis.

GOLDEN NUGGETS FOR SALLOW PEOPLE

CHICHESTER'S ENGLISH

PENNYROYAL PILLS

Original and Only Genuine.

SAFE. Always reliable. Ladies, ask Druggist for CHICHESTER'S ENGLISH in RED and Gold metallic boxes, sealed with blue ribbon. Take no other. Refuse Dangerous Substitutions and Imitations. Buy of your Druggist, or send 4c. in stamps for Particulars, Testimonials and "Relief for Ladies," in letter, by return Mail. 10,000 Testimonials. Sold by all Druggists. Chichester Chemical Co., Madison Square, PHILA., PA.

Mention this paper.

LADIES

DR. LaFRANCO'S COMPOUND.

Safe, speedy regulator; 25 cents. Druggists or mail. Booklet free. DR. LaFRANCO, Philadelphia, Pa.

CANTWELL DYING

Speaker of Last House of Representatives Sinking Rapidly.

HOPE NOW ABANDONED

It Is Declared That a Second Operation For Relief of Invalid's Condition Would Be Futile.

Patient Is Sinking Rapidly and Death May Be Expected at Any Time.

Hartford City, Ind., Oct. 3.—Sidney Cantwell, speaker of the last Indiana house of representatives, who has been ill all summer, is rapidly sinking and death may be expected any time. He has been a sufferer for three or four years with tubercular trouble of the kidneys, and underwent a preliminary operation at Indianapolis recently, but it only gave temporary relief. He hoped to gain sufficient strength to undergo the major operation which would be necessary if life was to be spared, but the specialist in charge has decided that the operation will be futile.

BANKERS ARRESTED

Officials of Defunct North Manchester Concern Must Answer.

North Manchester, Ind., Oct. 3.—The arrest of Daniel Krisher, president, and Dayton Harter, cashier, of the North Manchester bank, which failed a year ago last June with $50,000 in deposits, was made yesterday by Deputy Sheriff Ryan Martin. The arrest was expected by the men who furnished bond of $400 in each case. The charge against them was receiving deposits within thirty days prior to the failure of the bank, knowing it was insolvent. Evidence furnished by Kinsey Bros., grain dealers, who deposited $1,000 June 3, and John Cupp, who made a deposit of $60 March 21. Five persons had nearly $50,000 of the bank's funds at the time of the failure.

Lost Control of Machine.

Muncie, Ind., Oct. 3.—Four Muncie persons narrowly escaped death when a large automobile in which they were speeding along the highway, plunged into a ditch. Mr. and Mrs. Emanuel Rosenthal and City Clerk Hickok and his wife composed the party. Mrs. Rosenthal sustained a sprained back and internal injuries, while her husband escaped with only a few bruises. Mrs. Hickok suffered a broken rib. Mr. Hickok was not injured. The condition of Mrs. Rosenthal may prove serious. While going at a high rate of speed Mr. Rosenthal lost control of the machine and in a flash it plunged into the ditch.

County Offers Reward.

Anderson, Ind., Oct. 3.—The authorities have offered a reward of $100 for a clue to the mysterious and bold shooting of Walter Ellison in his store at Emporia last Tuesday night. Ellison was shot by a man who used only a piece of muslin or handkerchief over his face, and the shooting was done in the presence of another man and Mrs. Ellison, who were too much taken by surprise to give the alarm before the assailant had fled. Ellison may recover, though doctors say that the bullet in his head may never be removed.

Fireman's Strange Disappearance.

Hammond, Ind., Oct. 3.—Railroad authorities are wondering at the strange fate of Reuben Heim, aged twenty-three years, a fireman of the Chicago Junction railroad, who disappeared mysteriously from Engine No. 140 while driving a westbound freight over the drainage canal. He was ordered by Engineer George Snell to take the headlight out of the engine, and after climbing upon the tender was not seen again. It is believed he was knocked off in the drainage canal and drowned.

Conductor Mackey Killed.

Portland, Ind., Oct. 3.—While in an attempt to jump from one car to another James S. Mackey, conductor of the train, fell and his body was cut in two by the wheels passing over him. The accident occurred at Redkey, near this city. Mackey lived at Logansport, where he leaves a widow and four children.

Suicide of a Woman.

Greensburg, Ind., Oct. 3.—Mrs. Joseph Updike, residing near Kingston, is dead from the effects of morphine. Mrs. Updike's husband has been insane for several months past. Worry over the condition of her husband is supposed to have been the cause.

State's Testimony In.

Rushville, Ind., Oct. 3.—The prosecution has concluded its submission of direct testimony in the case of Mrs. Anna Bankert, on trial charged with the murder of Norman Cook, and the defense has begun its presentation of the case.

Police Are Puzzled.

Noblesville, Ind., Oct. 3.—The local police are puzzled over the circulation of counterfeit dollars and half dollars in this city. It is of the opinion that the bogus money was circulated during the recent livestock show.

A Pleasure to All.

No pill is as pleasant and positive as DeWitt's Little Early Risers. These Famous Little Pills are so mild and effective that children, delicate ladies and weak people enjoy their cleansing effect, while strong people say they are the best liver pills sold. Sold by

WEAK HEARTS

are caused by Indigestion. If you eat a little too much, or if you are subject to attacks of Indigestion, you have no doubt had shortness of breath, rapid heart beats, heartburn or palpitation of the heart.

Indigestion causes the stomach to expand—swell, and puff up against the heart. This crowds the heart and interferes with its action, and in the course of time the heart becomes diseased.

Kodol Dyspepsia Cure

digests what you eat, takes the strain off of the heart, and contributes nourishment, strength and health to every organ of the body. Cures Indigestion, Dyspepsia, Sour Stomach, Inflammation of the mucous membranes lining the Stomach and Digestive Tract, Nervous Dyspepsia and Catarrh of the Stomach.

After eating, my food would distress me by making my heart palpitate and I would become very weak. Finally I got a bottle of Kodol and it gave me immediate relief. After using a few bottles I am cured.
MRS. LORING NICHOLS, Penn Yan, N. Y.

I had stomach trouble and was in a bad state as I had heart trouble with it. I took Kodol Dyspepsia Cure for about four months and it cured me.
D. KAUBLE, Nevada, O.

Digests What You Eat

Dollar bottle holds 2½ times as much as the trial, or 50 cent size.

Prepared at the Laboratory of E. C. DeWitt & Co., Chicago, U. S. A.

W. F. Peter Drug Co., A. J Pellens

FORMAL ACTION

Swedish Parliament Proceeds in the Matter of Dissolution.

Stockholm, Oct. 3.—After the king's speech from the throne had been delivered at the opening of the riksdag the government introduced a motion requesting the house to approve a proposal that the arrangements entered into between Sweden and Norway should go into force from a date which was left blank when Norway took similar action. As soon as the Karlstadt agreement is sanctioned by the riksdag and the storthing, the king will submit a proposal authorizing the dissolution of the union and conferring on his majesty full power to recognize Norway as an independent state. When this is done the treaty of Karlstad will become binding.

How to Cure Corns and Bunions.

First, soak the corn or bunion in warm water to soften it; then pare it down as closely as possible without drawing blood and apply Chamberlain's Pain Balm twice daily, rubbing vigorously for five or ten minutes at each application. A corn plaster should be worn a few days to protect it from the shoe. As a general liniment for sprains, bruises, lameness and rheumatism, Pain Calm is unequalel. For sale by. C. W. Milhous

HERE ARE THE SCORES

Story of Yesterday's Games in the Big Leagues Briefly Told.

NATIONAL LEAGUE.

At Chicago, 8; Philadelphia, 4.
At Cincinnati-New York—Rain.

AMERICAN LEAGUE.

At New York, 2; Detroit, 7. Second game, New York, 1; Detroit, 7.
At Boston, 8; Cleveland, 3.
At Washington, 3; Chicago, 2.
At Philadelphia, 5; St. Louis, 0.

Some Seasonable Advice.

it may be a piece of superfluous advice to urge people at this season to lay in a supply of Chamberlain's Cough Remedy. It is alnost sure to be needed before winter is over, and much more prompt and satisfactory results are obtained when taken as soon as a cold is contracted and before it has become settled in the system, which can only be done by keeping the remedy at hand. This remedy is so widely known and so altogether good that no one should hesitate about buying it in preference to any other. It is for sale by C. W. Milhous.

More Trouble for Mitchell.

Portland, Ore., Oct. 3.—United States Senator John H. Mitchell, recently convicted of conspiracy to defraud the United States government in connection with transactions in public lands, is in a local hospital, suffering from a broken rib. He slipped and fell. Serious complications are not apprehended, but on account of the senator's advanced age he will have unusual care.

Typhoon's Awful Work.

Manila, Oct. 3.—The inter-island steamer Canlabenia, 1,097 tons, was sunk in the recent typhoon off Ticao Island, one of the Viscayan group. Apparently all on board were lost. She carried five Americans, one Spaniard and eleven native and Chinese passengers and a crew of ninety-seven men and officers. The island steamer Carmen is also reported lost.

A Judicial Inquiry.

A well known traveling man who visits the drug trade says he has often heard druggists inquire of customers who asked for a cough medicine, whether it was wanted for a child or for an adult, and if for a child they almost invariably recommend Chamberlains Cough Remedy. The reason for this is that they know there is no danger from it and that it always cure. There is not the least danger in giving it, and for coughs, colds and croup is unsurpassed. For sale by C. W. Milhous

READY FOR THE WINTER

Senator Hemenway Finds a Home in National Capital.

Indianapolis, Oct. 3.—Senator Jas. A. Hemenway, according to dispatches from Washington, called on President Roosevelt yesterday afternoon and leased a house at 1448 Massachusetts avenue for the ensuing year. At the White House he talked over legislation that will come up during the winter session of congress. The senator expects to move his family to Washington about Dec. 1. His home will be but three blocks from Vice President Fairbanks and just a few doors from the Portland apartment house, where Senator Beveridge will live during the winter. A number of the prominent members of the Indiana delegation will reside in the same neighborhood. Senator Hemenway will return to Booaville the latter part of the week and will probably stop a day or so in Indianapolis.

Nearly $80,000 was turned into the state treasury yesterday as a result of Governor Hanly's demand for quarterly settlements. Secretary of State Storms paid in $37,950; Clerk of the Supreme and Appellate Courts R. A. Brown, $4,000; State Oil Inspector Sidney Conger, $21,918.50; Attorney General Miller, $15,963.44. Settlement has not been made by Auditor of State Warren Bigler, Sherrick's successor, but it will be probably as soon as he returns to the city. Attorney General Miller says the W. S. Wickard notes given to Sherrick for $51,000 will probably be paid this week, so it is likely that nearly all of Sherrick's shortage will be wiped out in that time. It is probable that Wickard and Sherrick, who were indicted by the grand jury, will not be tried before the middle of November.

A report submitted today by Building Inspector Stanley shows that September broke all records for permits for new buildings in Indianapolis. The aggregate value of the buildings to be constructed on these permits was $1,000,000. The total was brought up by the $400,000 Knights of Pythias building and the Herron art institute, but permits were issued for 406 structures, which is nearly twice the record for September, 1904. The inspector's books show that Indianapolis is enjoying the biggest building boom in her history, as the construction of buildings costing $5,486,133.14 has been authorized this year. The increase over last year is $2,177,371.95.

Vice President Fairbanks has gone to Canton, O., to attend a meeting of the McKinley Memorial association, in which he has been a moving spirit since its incipiency. He not only contributed liberally, but participated actively in raising a large fund to build a memorial in keeping with the high position held by the late president. Indiana followers and admirers of Mr. McKinley subscribed over $30,000 for the monument, which was considered quite liberal in view of the fact that a similar amount was raised about the same time for a memorial to the late President Benjamin Harrison.

All plans have been made for the opening of the municipal campaign here Thursday night by Charles A. Bookwalter, Republican candidate for mayor, who will deliver his keynote speech at a mass meeting in Tomlinson hall. His speech will be regarded as the party platform.

A MUNIFICENT GIFT

Ten Millions for Education Contributed by Mr. Rockefeller.

New York, Oct. 3.—The $10,000,000 gift of John D. Rockefeller to the general education board, which was announced last June, has been paid to the board by Mr. Rockefeller in cash. In his letter of last June Mr. Rockefeller announced that this gift would be forthcoming on the first of October in cash or securities at his option, and the cash was turned over to the board yesterday.

The $10,000,000 were delivered to the executive committee of the board while in session by F. T. Gates, a representative of Mr. Rockefeller and also a member of the committee. The payment was made in a series of checks made payable to George Foster Peabody, treasurer of the board. Six of the checks were for $1,000,000 and two for $2,000,000 each.

New Jail Given a Test.

Bedford, Ind., Oct. 3.—James Leach and Thomas Morrison, prisoners confined in the Lawrence county jail, made their escape by tunneling through the brick walls with a knife. The jail is the one but recently finished by the commissioners of the county at the cost of $35,000, and it is a handsome structure, from which escape was supposed to be impossible.

How the Books Stand.

Washington, Oct. 3.—The monthly statement of the government's receipts and expenditures shows that for the month of September the total receipts were $50,251,159 and the expenditures $41,309,676, leaving a surplus for the month of $8,941,000 and a deficit for the three months of the fiscal year of $9,574,000.

Fire at Amo.

Amo, Ind., Oct. 3.—Fire which started shortly after midnight in the Hopwood building from an unknown origin, destroyed that building, which contained the blacksmith shop, the postoffice, the town hall and Thomas Mendenhall's residence, involving a total loss of about $8,000, partly covered by insurance.

CASTORIA

For Infants and Children.

The Kind You Have Always Bought

Bears the Signature of Chas. H. Fletcher.

CASTORIA

The Kind You Have Always Bought, and which has been in use for over 30 years, has borne the signature of Chas. H. Fletcher and has been made under his personal supervision since its infancy. Allow no one to deceive you in this. All Counterfeits, Imitations and "Just-as-good" are but Experiments that trifle with and endanger the health of Infants and Children—Experience against Experiment.

What is CASTORIA

Castoria is a harmless substitute for Castor Oil, Paregoric, Drops and Soothing Syrups. It is Pleasant. It contains neither Opium, Morphine nor other Narcotic substance. Its age is its guarantee. It destroys Worms and allays Feverishness. It cures Diarrhœa and Wind Colic. It relieves Teething Troubles, cures Constipation and Flatulency. It assimilates the Food, regulates the Stomach and Bowels, giving healthy and natural sleep. The Children's Panacea—The Mother's Friend.

GENUINE CASTORIA ALWAYS

Bears the Signature of Chas. H. Fletcher.

The Kind You Have Always Bought

In Use For Over 30 Years.

THE CENTAUR COMPANY, 77 MURRAY STREET, NEW YORK CITY.

AFTER USING.

HEALTH AND VITALITY

DR. MOTT'S NERVERINE PILLS

The great iron and tonic pill and restorative for men and women, produces strength and vitality, builds up the system and renews the normal vigor, bringing health and happiness. 60 doses in a box. For sale by all druggists, or we will mail it, securely wrapped, on receipt of price, $1.00 per box, 6 boxes for $5.00. Dr. Mott's Chemical Co., Cleveland, Ohio.

A. J. PELLENS, Druggist Seymour, Ind.

Southern Indiana Ry

Time table of passenger trains effective August 20, 1905 All trains run daily.

NORTH BOUND

No. 2	Lv. Seymour	6:40 a. m
No. 4	" "	11:55 a. m.
No. 6	" "	5:25 p. m.
No. 12	" "	5:38 p. m

SOUTH BOUND.

No. 11	Lv. Seymour	8:15 a. m.
No. 1	Ar. "	11:00 a. m.
No. 3	" "	3:30 p. m
No. 5	" "	8:20 p. m.

Close Connections are Made at:

TERRE HAUTE—With lines diverging for Chicago, Peoria, St. Louis and all points west and northwest.

LINTON—With Illinois Central for Switz City, Effingham and intermediate points.

BEEHUNTER—With Vandalia for all points on the Indianapolis and Vincennes Division.

ELNORA—With E & O. for Evansville and intermediate points.

BEDFORD—With Monon for points north and south.

SEYMOUR—With Pennsylvania for Indianapolis, Louisville and intermediate points; with B. & O. S-W. for Cincinnati and all points east.

WESTPORT—With Big Four for Greensburg and points north and east.

On Sundays local tickets will be sold at one fare for the round trip

Central Passenger Association mileage will be honored by this company.

For time tables and further information apply to local agent or H. P. Radley, General Passenger Agent, Terre Haute, Ind.

SEEING AMERICA.

Wonderful Scenic Trip Across Rocky Mountains to Oregon Exposition.

In certain respects the excursions to the Lewis and Clark Centennial Exposition, Portland, Oregon, via Pennsylvania Lines, beginning May 23rd and continuing through the summer, offer advantages never before presented to Exposition visitors. The trip to the Oregon Exposition, in addition to the attractiveness of the extensive exhibits, includes the journey through the scenic wonderland of the Rocky Mountains and the Cascade Range, and what American has not looked forward from the days of the geography class in school to the time when those great sights should be seen in reality? The time was never so favorable as now. The trip may be made less expensive than ever. For only a slight difference in fare tourists may extend their trip to San Francisco and Los Angeles. The return trip may be made over a different route, enabling travelers to view much more of the west. For full particulars, fares, dates of special excursions to Portland on account of conventions, through time and passenger service apply to ticket agent of Pennsylvania lines.

Low Fares To Frankfort, Ind., Reunion of Wilders' Brigade, 72d I. V. I.

October 11th and 12th Excursion tickets sold at all stations in Indiana, Ohio and Illinois on Pennsylvania Lines.

DeWitt's Little Early Risers The famous little pills.

B & O. S-W. TIME TABLE

AT SEYMOUR, INDIANA.
Effect Sept. 3, 1905

EAST BOUND.

No. 12	arrives	4:40 a. m	daily
No. 4	"	9:15 a. m	daily
No. 2	"	3:40 p. m	daily
No. 8	"	4:32 p. m.	dly ex Sun
No. 6	"	6:03 p. m.	dly ex Sun

WESTBOUND

No. 5	arrives	5:24 a. m.	dly ex Sun
No 9	"	524 a. m.	Sunday only
No. 7	"	10:17 a. m.	dly ex Sun
No. 1	"	11:18 a. m.	daily
No. 11	"	2:00 p. m.	daily ex Sun
No 3	"	11:50 p. m.	daily

No. 9 will not make local stops.

C. C FREY, Agt.

Pennsylvania Time Table.

Change in time of trains on Pennsylvania lines. Under a new schedule in effect May 28, will leave Seymour as follows:

FOR THE NORTH

No. 31 at	8:06 a m
o. 19 at	9:50 a m
No. 33 at	3:35 p m
No. 27 at	4:54 p m
No. 1 at	9:52 p m

FOR THE SOUTH.

No. 6 at	5:10 a m
No. 20 at	8:35 a m
No. 30 at	10:06 a m
No. 18 at	5:40 p m
No 32 at	8:57 p m

LOW FARES WEST & SOUTHWEST
Special Home-Seekers' Excursion via Pennsylvania Lines.

Anyone contemplating a trip west may take advantage of the reduced fares for the special Home-Seekers' excursions via Pennsylvania Lines to points in Colorado, Idaho Iowa, Kansas, Missouri, Montana, Nebraska the Dakotas, Oregon, Washington, Texas and other sections in the west and in all the states of the south.

Stop-over privileges permit travelers to investigate business openings. These ticket will be on sale certain dates during the summer. Detailed information as to fares through time, etc., will be freely furnishe upon application to local ticket agent of Pennsylvania lines.

LOW RATES

—VIA—

B. & O. S-W.

Odd Fellows, Sovereign Grand Lodge.—Tickets will be sold September 15, 16 and 17. Return limit September 25, with privilege of extension to October 5.

Los Angeles & San Francisco, Cal.

W. C. T. U. Convention.—Tickets will be sold October 16 to 21. Return limit November 30.

Call on your nearest ticket agent for rates, time of trains, sleeping car reservations, descriptive folders, etc., or write O. P. McCARTY, G. P. A. Cincinnati, O.